League Sentinel

"Let all things be discussed, and let truth prevail"

The Newsletter Of The League Of St George

The Battle for

UKRAINE

Pages 4&5

COMRADESHIP LOYALTY HONOUR

ISSUE : 132

BY SUBSCRIPTION ONLY

League Sentinel

Issue 132 : Winter 2022

Ukraine

As we go into the New Year, brave little Ukraine continues to fight for its very survival against the Russian invaders led by former KGB thugs. Amazingly, there are still British and some European nationalists who have sympathy for the Russian invaders. Quite how anybody can support a would-be occupation army which uses the rape of women and children as a weapon is beyond me.

Sláva Ukrayíni!, "Glory to Ukraine!"

OUR Battle for Survival

As brave Ukrainians fight against Russian invaders determined to destroy Ukraine's race and nation, Britons face a similar struggle against an invasion largely led by our own government!

By the end of 2022 almost 50,000 illegal migrants would have successfully invaded our shores in small boats from France. But in the same period over 1 million visas to come and live in Britain will have been issued by our own government!

It is many years since immigration became such an emotive subject amongst British voters. But now, with strong media coverage and the evidence in front of their own eyes, the people are awakening. Most voters correctly blame our government for the invasion and some polling companies are predicting that the Tories could lose up to 300 MPs if a poll was called now.

We would urge all nationalist comrades to cooperate in a "Send them Back" campaign in the New Year. I note that nationalists from different parties do mix at social events such as those organised by Heritage and Destiny.

So why not join a campaign to save our Race and Nation?

Wishing You a Merry Yule and a Wish Fulfilled New Year

In this issue ...

Page 3: Migration: The Invasion continues

Page 4: Should we support Ukraine?

Page 6: ***Home News:*** Farage to make political comeback?

Page 8: ***Look Back at History:*** Winter Olympics 1936

Page 10: ***Overseas News*** Election Victory for the Brothers of Italy

Page 12: *Look on the Bright Side.* Comments by a Sentinel reader

League Sentinel is printed and published on behalf of the League of St George by *League Enterprises*, 5, Brayford Square, London E1 OSG. Permission to reprint articles or to distribute them through any other medium must be obtained in advance. Acknowledgement of origin must be given to *League Sentinel.*

Email. LgeStGeorge@aol.com
League.enterprises @aol.com

The Invasion Continues

A Quarter of a Million More Migrants Expected in 2023

The Office for Budget Responsibility (OBR) has forecast that net immigration into Britain in 2023 will reach one quarter of a million people.

The number of foreign nationals granted a UK visa in the last 12 months has exceeded 1 million, representing the highest ever figure on record.

According to official Home Office figures, 994,951 UK visas were issued in the 12 months to March, while 113,000 BNO visas were granted to Hong Kong nationals fleeing draconian security laws imposed by China. The figures show an increase of more than a third compared to pre-pandemic levels. The rise has been attributed to a higher rate of UK Skilled Work visas issued to non-EU nationals, and Study Visas granted to international students.

Over 1 Million UK Visas Issued in 2022

The record number of visas issued by the UK has been widely welcomed by immigrant advocates and big business owners looking for a cheap supply of labour.

In addition we have the problem of around 43,000 illegal migrants continuing to invade Britain by crossing the English Channel in small boats.

Amazingly, *Border Force*, whose sole task is to defend our borders, have announced that plans to intercept and turn around migrants boats in the Channel have been abandoned. **They will instead use their facilities to taxi the migrants to Britain**.

Migrants Taxi Service

The consequence of such a large number of migrants invading Britain has changed the face of Britain dramatically. The 2021 census reveals that in 14 local authority areas White people are in the minority. These include, Newham, East London, Brent, Redbridge and Harrow where Whites make up just one third of the population. Whites are also in the minority in several English towns and cities including, Birmingham, Leicester, Slough and Luton.

Our ethnic Asian Home Secretary, Suella Braverman agrees Britain is being "invaded" but does nothing to stop it. She talks of changes to our asylum rules and talks of new residential requirements. But that's all she does is TALK. Meanwhile, Britain sinks into a multi-racial multi-cultural abyss.

Do We Support Ukraine or "Mind Britain's Business"?

The Editor

When Russian troops started massing on Ukraine's border in early February I, like many others, thought they were bluffing and the whole issue of the Russian speaking Donbas region of Ukraine would be resolved by negotiations following Russia standing its troops down.
So I was shocked when in late February, without warning, 130,000 Russian troops crossed the border and invaded Ukrainian sovereign territory.

But what should Britain do? Sending troops to fight the Russians was not only impractical but forbidden under our membership of NATO. Should we just "Mind Britain's Business?"

In fact the decision was taken out of our hands, the Ukrainian defenders only ever requested donations of weapons and ammunition, air defence systems and attack missiles, not military personnel!

Britain has responded magnificently by donating everything from rifle ammunition to anti-aircraft missile systems. Only the United States donated more. In fact so fearsome was the anti-aircraft systems donated, it forced Russia to keep its bombers and fighters grounded for much of the campaign, saving hundreds of thousands of lives.

Within hours of the invasion European neighbours such as Poland, Romania and Hungary opened their borders to Ukrainian refugees. These have been largely White, Christian, woman and children, with their men folk staying behind to fight.

The UN says that more than 5.2 million refugees from Ukraine have been recorded across Europe. More than 3.5 million have applied for temporary residence in another country:

White, Christian, Refugees Welcomed to Britain

Others have moved on to other countries, having originally arrived via Poland, Hungary and Slovakia.
The UN says there are more than 867,000 Ukrainians in Germany, almost 382,768 in the Czech Republic and 141,562 in Italy.
The EU has granted Ukrainians the automatic right to stay and work throughout its 27 member nations for up to three years.
Refugees are housed in reception centres if they can't stay with friends or relatives. They are given food and medical care, and information about onward travel.
They are entitled to social welfare payments and access to housing, medical treatment and schools. About 150,000 have come to Britain on similar terms.

UKRAINE ... continued

Almost from day one of the invasion Russian troops weaponised rape as a military tactic. In every mile the Russians captured women and even children were raped and sexually abused.

Russian Rapists Invade

The majority of allegations have been made against the Armed Forces of Russia, including mass rape and the use of rape as a weapon of war. As of May 2022, about 82.4% of cases of sexual violence related to the conflict that were reported by the United Nations were alleged to have been perpetrated by Russian or Russian-aligned combatants.

In late March, the Prosecutor General, Venediktova, started an investigation into a claim of Russian soldiers shooting a man and then raping his wife. In an interview with the woman she stated that she was from a small village in Brovary Raion. According to her account, soldiers arrived at the couple's house, shot the couple's dog, shot the husband and said "You don't have a husband anymore. I shot him with this gun. He was a fascist." They held a gun to the wife's head, and took turns to rape her while her son was in the boiler room of the house, crying. The two men took a 20 minute break, carried out a second round of rape, and later a third round of rape, by which time they were "so drunk they were barely standing". The wife escaped with her son, and testified to the police, and identified one of her alleged rapists from online social media profiles.

Human Rights Watch (HRW) reported on a 13 March beating and rape of a 31-year-old woman in the village of Mala Rohan controlled at the time by the Russian Armed Forces. Around midnight on 13 March, a Russian soldier entered a school where the woman was sheltering with her family and other villagers. The soldier forced the woman to undress under gunpoint. He shot at the ceiling, and raped the woman. The soldier threatened the woman with a knife, raped her again, cut her neck, cheek and hair with his knife, hit her face and slapped her. Around 7 am on 14 March, the soldier released the woman and left the building. The woman and her family walked to Kharkiv and received medical assistance.

On 12 April 2022, *BBC News* interviewed a 50-year-old woman from a village 70 km west of Kyiv, who said that she was raped at gunpoint by a Chechen allied with the Russian Armed Forces. A 40-year-old woman was raped and killed by the same soldier, according to neighbours, leaving what *BBC News* described as a "disturbing crime scene". Police exhumed the 40-year-old's body the day after the visit by *BBC News*. Police chief of Kyiv Oblast, Andrii Nebytov, stated that the police were investigating a case on 9 March when Russian soldiers shot a man, two of them repeatedly raped the man's wife, and then the soldiers burnt the house and shot the family's dogs.

History repeating itself ...

Between the months of January and August of 1945, Germany saw the largest incident of mass rape known in history, where an estimated two million German women were raped by the Soviet Red Army soldiers. Between the months of April and May, the German capital Berlin saw more than 100,000 rape cases according to hospital reports, while East Prussia, Pomerania and Silesia saw more than 1.4 million rape cases.

It is my sincere view that Britain should continue to support the Ukrainian people.

Can any Briton read the details of this Russian barbarity and still say, *"Mind Britain's Business"*?

NEWS AROUND BRITAIN

Farage to Make Political Comeback

Westminster sources are claiming that Nigel Farage is set to rejoin mainstream politics in time for the next election.

Farage spends most of his time currently working as a television presenter but has kept close contact with *Reform* Party leader, Richard Trice. It is rumoured that the pair have ruled out Reform candidates standing aside in Conservative-held seats as they did in the last election.

Nigel Farage

Polling trackers show Reform UK is now on around 5 per cent, higher than the roughly 4 per cent average they got in the seats they contested in 2019 and above the level they were at earlier in the year. So, as the party sees a modest uptick in the polls, and an apparent increase in membership,

Mr Farage has become increasingly outspoken in his opposition to the Tories. A source close to him said that he was planning to campaign actively in upcoming by-elections, although he will not be a candidate himself.

Secret talks are alleged to have taken place between senior members of *Reform* and Tory MPs currently representing "Red Wall seats" who are in danger of losing to Labour when a poll is called. Several "at risk" Mps are considering switching to *Reform* in the hope of retaining their seats.

Office for National Statistics

census 2021

Shock at Census Returns

Christians Now a Minority in Britain

The percentage of people in England and Wales identifying as Christian has fallen below 50% for the first time, according to census data. Some 46.2% of the population described themselves as Christian on the day of the 2021 census, down from 59.3% a decade earlier, according to the Office for National Statistics. The percentage of Muslims increased from 4.9 % to 6.5%, and Hindus increased from 1.5% to 1.7%.

Ethnic Whites Down by Half a Million

The Census also revealed that the number of people in England and Wales identifying their ethnic group as white has fallen by around 500,000 over a decade. Some 81.7% of residents in England and Wales described themselves as white on the day of the 2021 census, down from 86.0% a decade earlier. The second most common ethnic group was "Asian, Asian British or Asian Welsh" at 9.3%, up from 7.5% in 2011. While the UK has seen a significant rise in the number of non-EU nationals granted entry to the UK, the number of EU nationals leaving Britain has risen sharply, while the number of new EU applicants applying to come to the UK has slumped. According to the Office for National Statistics net migration to the UK from the EU is negative, with a reported 12,000 more people leaving than arriving in the year ending June 2021.

NEWS AROUND BRITAIN

Black Church Cleric Backs Rwanda Migrant Plan

A prominent Christian cleric has urged the government to "get on and implement its plan" to send would-be migrants to Rwanda for processing. The former Church of England Bishop Dr Michael Nazir-Ali, who was born in Pakistan, has condemned "able-bodied young men who arrived her in small boats from safe countries such as France as "simply, illegal economic migrants".

As Bishop of Rochester, from 1994 to 2009, Dr Nazir-Ali clashed frequently with his boss, the "open door immigration advocate" Archbishop of Canterbury, Justin Welby, before converting to the Catholic church, and becoming a priest in 2021.

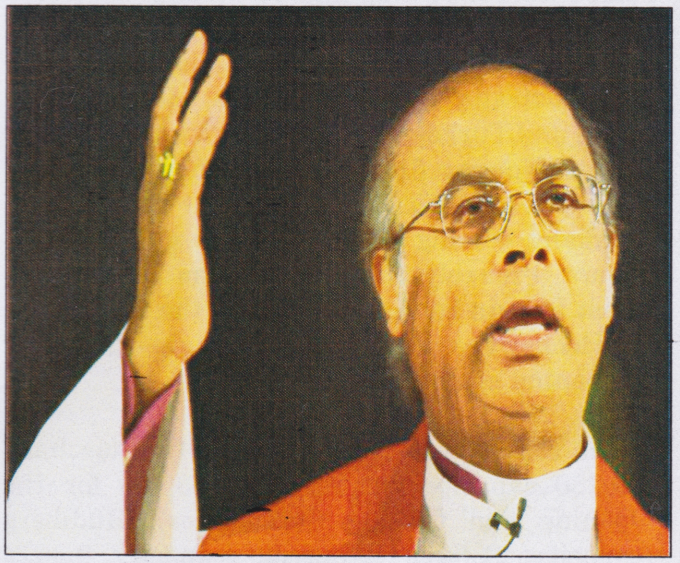

Dr Michael Nazir-Ali

In supporting the plan to send migrants to be processed "off-shore" in Rwanda, the churchman points to the success of Australia's move to off-shore migrant processing and the deterrent effect on illegal migration.

The leader of the Anglican Church in Britain Archbishop Justin Welby is against the Rwandan plan describing it as "heartless".

Most British nationalists believe the Rwandan plan is simply a "hoax".

Patriotic Alternative Launch Homeless Support Campaign

As Winter descends on Britain, activists from the *Patriotic Alternative* party launched their *Support for the Homeless* campaign.

The campaign began with activists from *Patriotic Alternative North East* meeting up in Newcastle city centre to deliver food to the homeless. The activists included hand warmers as a way of offering some warmth in the cold and harsh weather.

With the government paying up to £150 a night in 4 star hotels to accommodate migrants who have arrived in Britain illegally in small boats, homeless Britons must rely on charity, or freeze and go hungry on our streets.

Look back at History

1936 Winter Olympics

By: PA

The 1936 Winter Olympics, officially known as the IV Olympic Winter Games, or more commonly Garmisch-Partenkirchen took place from the 6th to 16th of February. It was was the last time in which the Summer and Winter Olympics would take place in the same country, on this occasion Germany.

Organised on behalf of the Nationalsozialistischer Reichsbund für Leibesübungen (1) by Karl Ritter von Halt, who had been named President of the Fourth Winter Olymics Committee by Reichssportführer Hans von Tschammer und Osten. Karl Ritter von Halt had been a track and field athlete competing in the 1912 Summer Olympics in four disciplines; javelin, shot put, 4x100 metres relay and pentathlon. In 1914 he nearly won the decathlon at the Baltic Games in Malmö, Sweden, losing to Finland's Johan Svanström by a fraction of a point.

Garmisch-Partenkirchen is an Alpine ski town in Bavaria, southern Germany, and rather fittingly Alpine Skiing made its first appearance as the 'combined', which added together a skier's results in both the 'downhill' and 'slalom'. German athletes Franz Pfnür and Christl Cranz won the men's and women's events respectively. There were seventeen events contested in four sports (eight disciplines) by 646 competitors (566 men and 80 women) compared with four years earlier in Lake Placid, New York when only 252 competitors (231 men and 21 women) contested fourteen events in four sports (seven disciplines), and twenty-eight nations took part, with Australia, Bulgaria, Greece, Liechtenstein, Spain and Turkey making their Winter Olympic debuts. Norway finished top of the medal table with seven gold's, 5 silver and 3 bronze with Germany coming second with 3 gold's and 3 silvers. Probably the shock of the Games was Great Britain beating Canada in the final of the Ice Hockey to win gold. Can't imagine that ever happening again can you?

Seven venues were used: GroBe Olympiaschanz (59,280 capacity, increased to 78,306 for the Opening and Closing Ceremonies); Gudiberg (capacity 21,041); Kreuzeck (capacity 9,367); Olympia-Kunsteisstadion (capacity 8,644); Riessersee (Bobsleigh - capacity 8,970 and Ice Hockey/Speed Skating capacity 8,430) and Kreuzjoch for Alpine Skiing.

The only noted controversy in these Games was that the International Olympic Committee declared that ski instructors could not compete because they were professionals. Incensed, Austrian and Swiss skiers boycotted the events, with the exception of a few Austrians who decided to represent Germany.

WINTER OLYMPICS : *Continued*

Like the Summer Olympics, the Winter games were also filmed, this time directed by Carl Junghans & Herbert Brieger, and entitled "Jugend der Welt. Der Film von den IV Winterspielen in Garmisch-Partenkirchen (2) running for 38 minutes and is well worth watching (3). Other films to feature footage from these Olympics are "One in a Million", directed by Sidney Lanfield for Twentieth Century Fox, released on 13 December 1936, and "Ski Patrol" directed by Lew Landers for Universal Pictures, released on May 10 1940.

Unlike the myths surrounding the 1936 Summer Games (which i hoped i have debunked in my previous article on said subject), these Winter Olympics have, not necessarily been 'air-brushed' from history but have certainly been 'swept under the carpet'. At the time, they were the biggest to date, successful, popular and innovative - artificial ice was used for what i believe was the first time - but there was no "Jesse Owen Movement". No "Moment" to go into the history books and excite the "antis" for ever more.

It was just another example of National Socialist efficiency, ***and a lot of people aren't keen on acknowledging that are they!!***

Saluting the Olympians

(1) National Socialist League of the Reich for Physical Exercise
(2) 'Youth of the World. The Film of the Fourth Winter Olympic in Garmisch-Partenkirchen'
(3) This film is available for free download at the Internet Archive.

OVERSEAS NEWS

VICTORY

for *Brothers of Italy*

As widely predicted, the patriotic-nationalist, *Brothers of Italy* party (Fratelli d' Italia) won the Italian general election polling 26%. Thus propelling party leader, Giorgia Meloni into becoming the country's first ever female Prime Minister.

Giorgia Meloni

Her government will include Matteo Salvini's far-right *Lega* party that polled 8.8% and the right-of-centre *Forza Italia* of Silvio Berlusconi which polled 8.1%..

Nato member Italy is the EU's third biggest economy and Ms Meloni has sought to assure its Western allies that nothing will change in its foreign policy.

After the leader had an 11-minute meeting with President Mattarella on Friday morning, she said the new team was "ready to give Italy a government that confronts with awareness and competence the urgency and challenges of our time".

The *Brothers of Italy* was founded in 2012 as the successor to the National Alliance, from the ashes of the 1946-1995 Italian Social Movement formed by members of dictator Benito Mussolini's National Fascist Party. In 2018 elections the party polled just 4.4%.

New Government Refuses Migrant "TAXIS"

Within days of taking power The new government got a test of its determination when *Ocean Viking,* an NGO (Charity) boat carrying 234 migrants from Africa, was denied entry into Italian ports forcing the ship to disembark in Toulon, France. The French government granted the ship safe harbour, but not before threatening Italy's new Right-wing government with "very serious consequences". French officials said the country would suspend its participation in a redistribution plan to take at least 3,000 migrants from Italy, calling Italian Prime Minister Giorgia Meloni a "big loser" in the process. Meloni responded firmly, saying she was "very surprised by the aggressive reaction from the French government, which is incomprehensible and unjustifiable." She countered the statements from French officials by asking: "Is Italy supposed to be the only port for migrants in the Mediterranean to disembark?

Welcome to a new era!

OVERSEAS NEWS

Le Pen's Party in New "Free Speech" Row

Marine Le Pen

The *National Rally* party (RN) led by Marine Le Pen has had one of its parliamentary delegates suspended for 15 days and fined half of his pay for two months after allegedly abusing a black politician speaking at a parliamentary debate on immigration. The RN delegate, Gregoire de Fournas, allegedly shouted "*Go back to Africa*" at his political opponent. A RN spokesman denied that de Fournas had aimed his words at Martens Bilongo, saying he was referring to migrants from Africa currently stranded on an NGO boat in the Mediterranean, and that there was nothing wrong with that.

Both Marine Le Pen and her party, who are the second largest in the assembly with 89 lawmakers, rejected accusations of racism and instead accused their opponents of misrepresenting what de Fournas said. He "obviously spoke about the migrants transported in boats by the NGOs. The controversy created by our political opponents will not deceive the French people," she said on Thursday. On Friday, Le Pen said the sanctions against de Fournas amounted to a violation of his right to free expression.

In the recent French Presidential elections, National Rally candidate, Marine Le Pen substantially increased her vote from the 2017 Presidential election from 10,638,475 (33.9%) to 13,297,760 (41.5%) in this election. Gaining almost 3 million extra voters!

Sweden Democrats Make Election Gains

SD Leader, Jimmie Akesson

In the recent general election the patriotic-nationalist party, *Sweden Democrats* increased their seats in parliament from 61 to 73, overtaking their *Moderate* party colleagues and becoming the second largest party in the Swedish parliament.
Despite having less MPs than *Sweden Democrats*, the aptly named *Moderate* party have been asked to form a new government and hope to exclude SD delegates, including leader Jimmie Akesson from ministerial positions. The new coalition government will only have a 3 seat majority in parliament and fresh elections are forecast in the very near future.

** The *Sweden Democrats* were formed in 1988 on a broadly national-socialist platform. Founders included former volunteers in the wartime *Waffen SS*.

Look on the Bright Side

We are constantly reminded that the white race is under threat and that our days are numbered, but there is no need to get depressed or even suicidal. This pessimism was spread by German philosophers such as Friedrich Nietzsche and Oswald Spengler. Nietzsche concluded that God was dead, and Spengler was so despondent that he wrote: "Only dreamers believe that there is a way out. Optimism is cowardice."

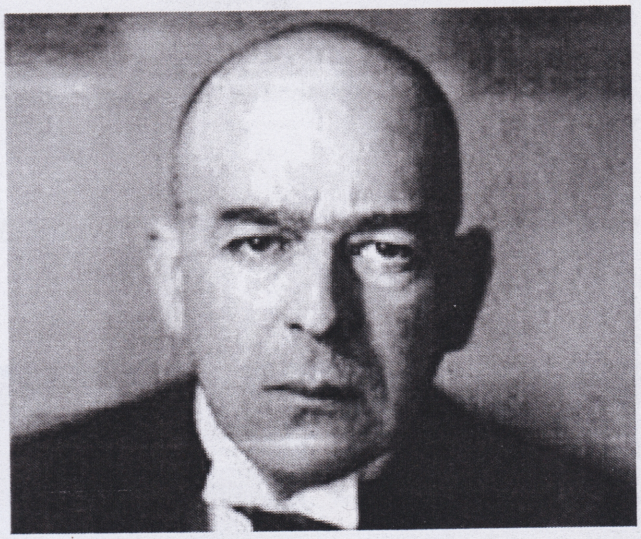

Oswald Spengler

The thoughts of these great men have so impressed themselves on nationalist thinkers that they never question them. In fact, there are more white people in the world today that any time before. The worldwide movement of people from the southern to the northern hemisphere is a serious problem, but it can be solved by international co-operation.

Friedrich Nietzsche

A lifetime ago the leading nations of the world were trying to destroy each other. But today, apart from a glorified border dispute in Ukraine, we are at peace. We are still suffering economic problems caused by political corruption and inefficiency, but most people are in a better position than they were in the great days of Empire.

We dissidents will never convert the masses by preaching a message of Gloom and Doom. We must give then some hope for the future by being positive. Medical science has wiped out smallpox and controlled many infectious diseases. The average expectation of life has risen from 70 to 80 years, and infant mortality has dropped.
We no longer have a great world empire but the average person is much better off.

Our mission must be to control immigration, spread the wealth of the nation, achieve greater self-sufficiency, and reform a greedy banking system. But we will achieve nothing by engaging in self-pity, or by adopting mystical concepts such as 'Kali Yuga'. This belief in historical cycles comes from India where they worship sacred cows and burn widows.
We are Europeans who look to science for solutions.

We have the technology, the resources, and the experience to build a better and greater Britain, but we must look on the bright side of Life.

By "BB"

****

YULE

A Time to Celebrate

Just as Christmas celebrates the birth of Christ, the festival of *Yule* celebrates the birth, or re-birth, of the Sun God, of Pagan belief. Many people associate winter, and the Winter Solstice, with death, as it is the time of year when nature is dormant, many plants die off, the trees are bare and crops are scarce. Darkness dominates the earth. Then, on the eve of Winter Solstice, we endure the longest night, over 12 hours of darkness. This is the turning point of the year. For after this dark night the Sun grows stronger in the sky, and gradually the days become longer. The Great Mother gives birth to the new Sun-God.

Celebrate: The Yule log is lit, and the celebrations commence!

Fire festivals, celebrating the re-birth of the Sun, were held on the Winter Solstice throughout the ancient world. The Roman festival of Saturnalia, was held on the Winter Solstice, as was the ancient Persian celebration of their Sun-God, Mithras. So it came as no surprise that the ancient Christian church, also decided to celebrate the birth of Christ at the time of the Winter Solstice. Whilst the Summer Solstice celebrations were mainly an outdoor event, the Winter Solstice, or *Festival of Yule,* was mainly held indoors. The Yule log was ceremoniously brought into the house and kindled at dusk. It burned throughout the period of the festival. In Northern Europe, then largely covered by great forests, boughs of holly were brought into the house, to honor the *Holly King,* (Below) who is said to rule the forests from midsummer until the eve of the Winter Solstice.

Also, mistletoe is gathered from Holy Oak trees and brought inside the dwelling, to honour the *Oak King,* (Below) who will rule the forests during the lighter part of the year.

Even today, holly and mistletoe feature in Christmas decorations.

Today, in a Britain dominated by central heating and environmental laws, the burning of the Yule log is not practical for most people. But, you can still celebrate the Festival of Yule and the re-birth of the Sun-God or Sun King, by lighting a simple candle.

For that flame, that burns so bright, creates the same spiritual feeling that our Pagan ancestors shared. ....***Blessed Be.***

STEVEN BOOKS

NATIONAL SOCIALIST BOOKS FROM STEVEN BOOKS

Steven Books now have probably the largest selection of books on Fascism and National Socialism that is available today. Prices do not include UK postage.

National Socialism Now

By William Joyce

This book was written in September 1937, shortly before the war, and under the auspices of the National Socialist League which was founded and led by Joyce himself. Here we reprint a few paragraphs from the first page of the first chapter: The meaning of National Socialism ? The unity of the people ? The menace of Class War and Snobbery ? True values

Price: £6.30 plus £2 UK post

National Socialism and RACE

By Dr. A.J. Gregor

A serious look at the racial policies of the 3rd Reich explains how the vague ideas of Adolf Hitler in the early years of his political struggle developed in the 1930s into an exaggerated obsession with Nordicism. This occurred quite separately and with the disapproval of many of the National Socialist leaders. By the late1930s a far more rational view became official policy. The entire histories of these developments are explained by Dr Gregor. Over 100 footnotes are provided giving references and sources.

Price: £5 plus £2 UK post

Available from: League Enterprises. 5, Brayford Square. London. E1 0SG

Please make cheques payable to "League Enterprises"

League Classified

Advertisements are published as a service to our readers. We do not necessarily agree with their contents, or always have knowledge of the product, service or organisation advertised.

Patriotic Publications

All Christian Patriots should read *The New Ensign* magazine. Published monthly, it is obtainable as a free download from:

newensign.com

THE NEW ENSIGN

Published bi-monthly, a six issue subscription costs £32 including UK postage. Overseas prices by application. Payment should be made by cheque or money order. Please make payable to **Heritage & Destiny** and post to:
40 BIRKETT DRIVE
PRESTON
PR2 6HE

WWW.HERITAGEANDDESTINY.COM

- REMEMBER OUR NEW ADDRESS -
League Enterprises ~ 5, Brayford Square London. E1 OSG

BROADSWORD

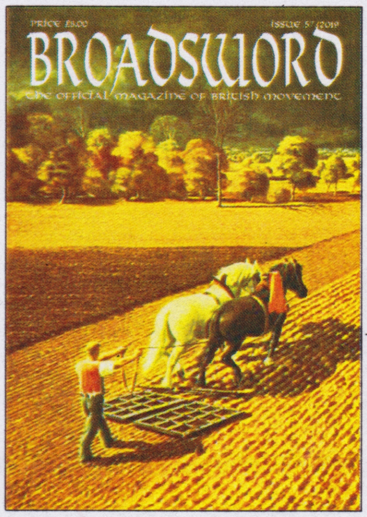

The official quarterly magazine of British Movement

A one year UK subscription is £12 or a a sample copy of their latest issue is just £3. Available from:

The Sunwheel, PO Box 6,
Heckmondwicke. WF16 OXF
WWW.BRITISHMOVEMENT.INFO

New From League Enterprises

Raise High The Flag!

Replica BUF Flags
5ft x 3ft complete with reinforced eyelets

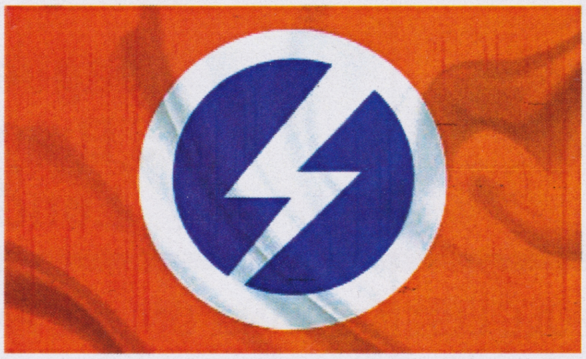

Own a replica of the flag that Mosley and the BUF triumphantly carried to Cable Street, Victoria Park and Earls Court.

Price £15 inc Post

STEVEN BOOKS

PART OF THE SUNWHEEL GROUP OF COMPANIES
A FUND RAISING ADJUNCT OF THE LEAGUE OF ST GEORGE

HITLER
From Braunau to Poland

By Derek Summers

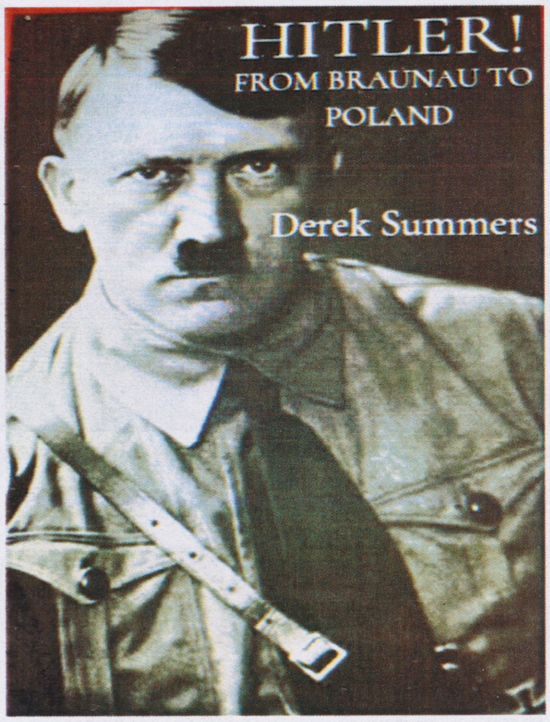

'Hitler: From Braunau to Poland' is not merely another book about Hitler. Following many years of research, it is a fascinating and informative account of Hitler's life until September 1939 without the post war bias. Using a large amount of Third Reich material and books written by Hitler's associates for research, it is an excellent book for anyone interested in the growth of National Socialism and the period leading up to the Second World War.

£12.50 + £2 UK Post

League Enterprises
5 Brayford Square
London E1 0SG

FULL LISTINGS AND ONLINE PAYMENT FACILITIES ARE AVAILABLE AT:

www.stevenbooks.co.uk

THOSE WHO CAN READ BUT DON'T ARE NO BETTER OFF THAN THOSE WHO CANNOT READ AT ALL!